

CITY OF WILLIAMSPORT, PA RESOLUTION

RESOLUTION # 9611

DATE 1-19-23

TITLE

RESOLUTION AUTHORIZING AN AGREEMENT BETWEEN THE WILLIAMSPORT BUREAU OF FIRE AND HIGHER INFORMATION GROUP

NOW, THEREFORE BE IT RESOLVED that the City Council of the City of Williamsport authorizes the Williamsport Bureau of Fire to enter into an agreement with Higher Information Group, 400 N. Blue Ribbon Avenue, Harrisburg, PA 17112 for the purchase/lease of an administrative copier/scanner/printer machine. This is for sixty (60) months at \$211.47 per month and not to exceed \$2,537.64 per year. This shall not include overage costs for copies etc.

HEREBY, the appropriate City Officials are hereby authorized to execute an agreement between the Williamsport Bureau of Fire and Higher Information Group and any documents necessary to accept the attached agreement.

Approved

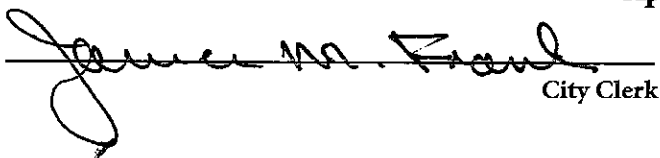

City Clerk

President

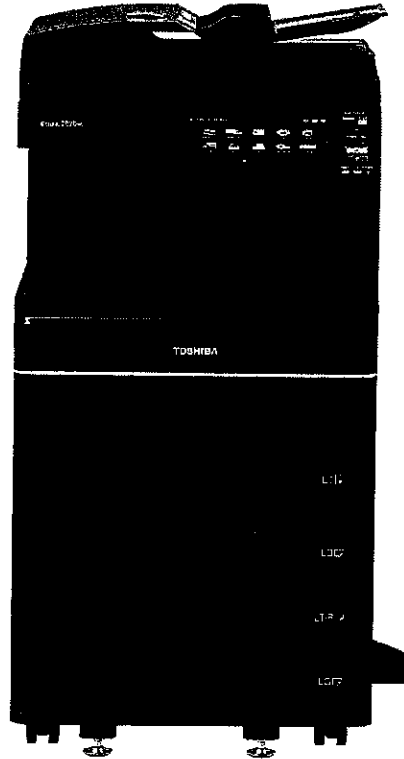

Toshiba ESTUDIO3525AC

- 35 PPM COLOR MFP
- DUAL SCAN DOCUMENT FEEDER
- 2X550 SHEET PAPER DRAWERS
- 1X2,000 LARGE CAPACITY TRAY
- 50-SHEET INNER FINISHER
- FAX UNIT



- 1,000 Mono Copies/Prints Monthly Contract
- 500 Color Copies/Prints Monthly Contract

Service Included All service calls (PM's and Emergencies), parts, labor, travel, maintenance kits, installations, training, supply deliveries, on-going support and performance reviews.

Supplies Included All drums, developer and toner (No Limit). Does not include paper and staples.

Total Investment

(Includes Service & Supplies)

(Prices reflect cash discount of 4%, credit card payments, (PayPal, etc.) will not reflect the 4% discount price.)

Monthly Investment - 60 Months \$211.47

****No escalation on cost per page for term of lease****

****lease includes Toshiba machine and all service****

PA COSTARS CONTRACT # 001-E22-076



400 N. Blue Ribbon Ave
Harrisburg, PA 17112



Phone: (717) 652-3310
(800) 564-7002
Fax: (717) 540-1558

HIGHER INFORMATION GROUP
DIGITAL COPIERS • FAX MACHINES • SERVICE • SUPPLIES

CUSTOMER'S ORDER

Purchase Supplies Maintenance Customer # _____ Date Rec'd _____

Bill To: <u>Williamsport Bureau of Fire</u> <u>440 Walnut St.</u> <u>Williamsport PA 17701</u>	Ship To: <u>SAME</u>
---	-----------------------------

Sales Representative <u>Mallewa</u>	Telephone <u>570-327-1607</u>	Date Delivery Requested	Purchase Order
--	----------------------------------	-------------------------	----------------

Qty.	Make/Model	Description	Serial No.	Price	Total
1	TOSHIBA	3525AC		<u>See lease</u>	
					Total Equipment
					Trade Allowance
					Discount Amount
					Subtotal
					State Sales Tax
					TOTAL

Equipment Traded In

Model: _____ Serial No: _____

CONDITIONS OF SALE: Net cash upon invoice. F.O.B. Destination unless otherwise specified below.

Total Amount Payable	Cash with signed contract	Balance Due	No. of Monthly Payments	Amount per Payment	Due Date of 1 st Payment

Please deliver the equipment described above (hereinafter called property) subject to the terms and conditions stated below:

1. It is agreed that the above property is sold and purchased conditionally, and that the title to each of said chattels is reserved in Seller and shall not pass to the Buyer until full purchase price of all the chattels and other monies due or secured hereunder have been paid in cash and all terms and conditions set forth in this contract have been complied with.
2. This property shall not be resold, pledged, mortgaged, removed from location hereinabove specified, or in any way disposed of without the written consent of the Seller, while this contract is in force.
3. The Buyer assumes the risk of and agrees to indemnify the Seller against injury and destruction from any cause whatsoever to the property, after same has been delivered to any carrier consigned to the Buyer, and also any damage by the property to person or property and no such injury, damage or destruction shall excuse payments or other liabilities hereunder.
4. In case of default in the payment of any regular installment or other monies, secured or due hereunder, or breach of any term or provision hereof, the Seller, at its option, without being limited thereto, may (a) sue for the amount then due without repossession and without accelerating or otherwise affecting Future installments; (b) treat all unpaid installment and other monies which are or may become due in hereunder as immediately due and sue therefore; (c) enter the premises where the property is then located and repossess same without liability for tort or trespass on so doing; (d) separately there from or concurrently therewith pursue any and all other remedies as then be lawful in the premises, including but not limited to the right to resell the property after repossession and sue for deficiency judgment for any balance due hereunder. All reasonable expenses incident to such repossession or pursuit of other remedies shall be borne by the Buyer, including but not being limited to reasonable counsel fees.

NAME x Sam R. Amst TITLE x Fire Chief
(Please Print)

AUTHORIZED SIGNATURE *[Signature]* DATE _____

400 N. Blue Ribbon Ave
Harrisburg, PA 17112



Phone: (717) 652-3310
(800) 564-7002
Fax: (717) 540-1558

HIGHER INFORMATION GROUP
DIGITAL COPIERS • FAX MACHINES • SERVICE • SUPPLIES

Maintenance Contract

Customer Information

Customer Name: Williamsport Bureau of Fire
Address: 440 Walnut St.
City / State / Zip: Williamsport PA 17701
Contact Name: Renee Smith
Phone No.: 570-327-1602
Email: Rsmith@Cityofwilliamsport.org

Type "A" Contract / Includes all labor, parts and supplies (except paper and staples.)

Model	Total Copies:	Cost:	Start Meter:	Overage:	Q	M	Y
Toshiba 3525AC	5000	See lease		\$0.02	<input checked="" type="checkbox"/>	<input type="checkbox"/>	<input type="checkbox"/>
Color	1500	See lease		\$0.06	<input checked="" type="checkbox"/>	<input type="checkbox"/>	<input type="checkbox"/>

Model	Total Copies:	Cost:	Start Meter:	Overage:	Q	M	Y
					<input type="checkbox"/>	<input type="checkbox"/>	<input type="checkbox"/>
Color					<input type="checkbox"/>	<input type="checkbox"/>	<input type="checkbox"/>

Model	Total Copies:	Cost:	Start Meter:	Overage:	Q	M	Y
					<input type="checkbox"/>	<input type="checkbox"/>	<input type="checkbox"/>
Color					<input type="checkbox"/>	<input type="checkbox"/>	<input type="checkbox"/>

Model	Total Copies:	Cost:	Start Meter:	Overage:	Q	M	Y
					<input type="checkbox"/>	<input type="checkbox"/>	<input type="checkbox"/>
Color					<input type="checkbox"/>	<input type="checkbox"/>	<input type="checkbox"/>

Customer's Signature: X Date: _____

Lease Agreement # _____

EQUIPMENT		
Equipment MFG Model & Description <u>Toshiba 3525AC</u>	Serial Number _____	Accessories <u>DSDP / drawers / inner folders</u>
<input type="checkbox"/> See attached schedule for additional Equipment/ Accessories <u>False</u>		
Billing Address: <u>440 Walnut St. Williamsport PA 17707</u>		
Equipment Location: _____		
SUPPLIER		TRANSACTION TERMS
Name <u>Higher Information Group</u>	Payment \$ <u>211.47</u> (plus applicable taxes)	Term: <u>60</u> (months)
Address <u>400 N. Blue Ribbon Avenue</u>	Billing Period: Monthly	Document Fee: \$100.00 (included on first invoice)
City/State/Zip <u>Harrisburg, PA 17112</u>	The following additional payments are due on the date this lease is signed by you:	
	Advance Payment \$ <u>0.00</u> (plus applicable taxes)	Applied to: <input checked="" type="checkbox"/> First <input type="checkbox"/> Last

1. **PAYMENTS.** Commencement of this Lease and acceptance of the Equipment described above and on any attached schedule shall occur upon delivery of the Equipment to you. You agree to inspect the Equipment upon delivery and verify such information as we may require. You agree to remit to us the Payment and all other sums described in this Lease ("Charges") when due and payable each Billing Period on the date and at the address we provide to you. Payments are due whether or not you are invoiced. You agree that cash and cash equivalents are not acceptable forms of payment for this Lease. You authorize us to adjust the Payments by not more than 15% to reflect any reconfiguration of the Equipment or adjustments to reflect applicable sales taxes or the cost of the Equipment by the manufacturer and/or supplier. You agree to pay or reimburse us all sales, use and property taxes and other charges in connection with this Lease or the ownership or use of the Equipment and to pay us an administrative fee for the processing of applicable law) as reasonable collection costs. Restrictive encumbrances on checks you send to us will not reduce your obligations to us. YOUR OBLIGATIONS ARE ABSOLUTE AND UNCONDITIONAL AND ARE NOT SUBJECT TO CANCELLATION, REDUCTION, OR SETOFF FOR ANY REASON WHATSOEVER. THIS LEASE CANNOT BE CANCELED BY YOU FOR ANY REASON, INCLUDING EQUIPMENT FAILURE, LOSS OR DAMAGE. THE SUPPLIER AND ITS REPRESENTATIVES ARE NOT AGENTS OR ANY ASSIGNEE OF LESSOR AND ARE NOT AUTHORIZED TO WAIVE OR MODIFY THE TERMS OF THIS LEASE. Any fee that is charged under this Lease may include a profit and is subject to applicable taxes. We may receive compensation from the manufacturer and/or supplier of the Equipment in order to enable us to reduce the cost of this Lease below what we otherwise would charge. If we received such compensation, the reduction in the cost of this Lease is reflected in the Payment.

2. **TITLE, MAINTENANCE, INDEMNIFICATION.** We are the owner of the Equipment (excluding software). If this Lease is deemed to be a secured transaction, you grant us a first priority security interest in the Equipment to secure all of your obligations under this Lease. Without our prior written consent, you may not (a) assign any rights or obligations under this Lease, (b) sub-lease the Equipment, or (c) remove the Equipment from the address indicated above. WE MAKE NO REPRESENTATION OR WARRANTY TO YOU OF ANY KIND, EXPRESS OR IMPLIED, WITH RESPECT TO MERCHANTABILITY, FITNESS FOR A PARTICULAR PURPOSE, THE LEGAL, TAX OR ACCOUNTING TREATMENT OF THIS LEASE OR OTHERWISE. YOU SELECTED THE EQUIPMENT AND THE SUPPLIER. YOU AGREE TO (a) keep the Equipment in good repair, condition and working order; (b) pay all costs of maintenance, supplies, replacements and repairs to the Equipment; (c) keep the Equipment free of liens; (d) USE THE EQUIPMENT ONLY IN THE LAWFUL CONDUCT OF YOUR BUSINESS, AND NOT FOR PERSONAL, HOUSEHOLD OR FAMILY PURPOSES; (e) give us reasonable access to inspect the Equipment; and (f) indemnify us for all claims, losses and liabilities, including attorney's fees and costs (including those incurred in connection with responding to subpoenas, third party or otherwise) relating to the Equipment including its use, condition or possession. This indemnity shall continue after the Term for acts or omissions which occurred during the Term. We may increase the Payments to offset the loss of any tax benefits caused by your acts or omissions or a change in the applicable tax laws.

3. **RISK OF LOSS; INSURANCE.** You are responsible for and accept the risk of loss or damage to the Equipment. If any item of Equipment is lost, stolen or damaged, you shall repair the item or replace the item with a comparable item reasonably acceptable to us. No such loss or damage shall relieve you from your payment obligations under this Lease. At your own expense, you agree to: (a) keep the Equipment insured against all risks of physical loss or damage for its full replacement value, naming us as loss payee, and (b) maintain public liability insurance, covering personal injury and Equipment damage for not less than \$300,000 per occurrence, naming us as additional insured. The policy must be issued by an insurance carrier acceptable to us, must provide us with not less than 15 days' prior written notice of cancellation, non-renewal or amendment, and must provide deductible amounts acceptable to us. If you do not provide acceptable insurance, we have the right, but no obligation to obtain insurance covering our interest (and only our interest) in the Equipment for the Lease Term and any renewals. Any insurance we obtain will not insure you against third party or liability claims and may be cancelled at any time. In the event that we elect to more than the cost to obtain your own insurance and on which we may make a profit

4. **DEFAULT; REMEDIES.** If you fail to remit to us any payment within ten (10) days of its due date or you breach any other obligation under this Lease or any other agreement with us or our assignees, we may do one or more of the following: (a) recover from you, AS LIQUIDATED DAMAGES FOR LOSS OF BARGAIN AND NOT AS A PENALTY, the sum of: (i) all past due and current Payments and Charges, (ii) the present value of all remaining Payments and Charges, discounted at the rate of 6% per annum (or the lowest rate permitted by law, whichever is higher) and (iii) the Fair Market Value of the Equipment; (b) declare any other agreements between us in default; (c) require you to return all of the Equipment in the manner outlined in Section 5, or take possession of the Equipment, in which case we shall not be held responsible for any resulting losses or damages, and to lease or sell the Equipment or any portion thereof, and to apply the proceeds (less reasonable selling and administrative expenses) to the amounts due hereunder; (d) charge enforcement of our remedies including, without limitation, repossession, repair and collection costs, attorneys' fees and court costs. These remedies are cumulative, are in addition to any other remedies provided for by law, and may be exercised concurrently or separately. Any failure or delay by us to exercise any right shall not operate as a waiver of any other right or future right.

5. **END OF TERM OPTIONS.** If you are not in default, at the end of the Term and upon 90 days written notice to us, you may either (1) purchase all of the Equipment AS-IS, WHERE-IS, WITHOUT ANY WARRANTY AS TO CONDITION, TITLE OR VALUE, for its fair market value (plus applicable taxes), as determined by us in our sole reasonable discretion, or (2) return the Equipment, freight and insurance prepaid at your cost and risk, to wherever we indicate in the continental United States, with all manuals and logs, in good order and condition (except for ordinary wear and tear from normal use), packed per the shipping company's specifications. You will pay us for any loss in value resulting from the failure to maintain the Equipment or for damages incurred in shipping and handling. If you fail to purchase or return the Equipment, this Lease shall automatically renew for an additional (12) month term and all of the provisions of this Lease shall continue to apply, including your obligation to remit Lease Payments and other charges, until the Equipment is returned to us or purchased by you in accordance with the terms of this Lease. You are solely responsible for removing all data from all disk drives or magnetic media prior to returning the Equipment and selecting an appropriate removal standard that complies with applicable law.

6. **MISCELLANEOUS.** We may, without notifying you, assign this Lease and our interest in the Equipment. If we do, our assignee will have all of our rights under this Lease, but none of our obligations. You agree not to assert against our assignee claims or defenses you may have against us. This Lease is the entire agreement between us, and cannot be modified except by another document signed by us. All financial information we have about you and this Lease, including payment history, to credit reporting agencies and assignees or parties having an economic interest in this Lease or the Equipment, including the seller, supplier or manufacturer of the Equipment and (c) file a UCC financing statement with respect to the Equipment. You acknowledge that (a) the name of the Equipment supplier is indicated above, (b) you may have rights under the contract with the supplier, and (c) you may contact the supplier for a description of these rights. We transfer to you any supplier or manufacturer warranties. This Lease and other related documents (each a "Document") may be executed in counterparts (manually or by electronic means) by either party and transmitted to us by facsimile or other electronic means. No Document is binding on us until we sign it. When a copy of each Document containing your signature is signed by us (manually or electronically) and in our possession, then such copy shall constitute the original document for all purposes and this Lease shall constitute chattel paper as that term is defined in the UCC. If you sign or transmit any Document to us electronically, you shall provide the counterpart of such Document containing your original manual signature to us at our request. You agree not to raise as a defense to the enforcement of any Document that it was executed by electronic means by either party or transmitted to us by facsimile or other electronic means. TO HELP THE GOVERNMENT FIGHT THE FUNDING OF TERRORISM AND MONEY LAUNDERING ACTIVITIES, FEDERAL LAW REQUIRES ALL FINANCIAL INSTITUTIONS TO OBTAIN, VERIFY AND RECORD INFORMATION THAT IDENTIFIES EACH PERSON WHO OPENS AN ACCOUNT, WHAT THIS MEANS TO YOU: WHEN YOU OPEN AN ACCOUNT, WE WILL ASK FOR YOUR NAME, ADDRESS AND OTHER INFORMATION THAT WILL ALLOW US TO IDENTIFY YOU. WE MAY ALSO ASK TO SEE IDENTIFYING DOCUMENTS. THIS LEASE SHALL BE GOVERNED BY THE LAWS OF THE COMMONWEALTH OF PENNSYLVANIA OR THE STATE OF LESSOR OR ITS ASSIGNEE'S PRINCIPAL PLACE OF BUSINESS, AS ELECTED BY LESSOR OR ITS ASSIGNEE. YOU CONSENT TO THE JURISDICTION OF THE AND VENUE OF FEDERAL AND STATE COURTS IN THE COMMONWEALTH OF PENNSYLVANIA OR THE STATE OF LESSOR OR ITS ASSIGNEE'S PRINCIPAL PLACE OF BUSINESS, OR IN ANY OTHER COURT OR COURTS HAVING JURISDICTION OVER YOU OR YOUR ASSETS, ALL AT THE SOLE DISCRETION OF THE LESSOR OR ITS ASSIGNEE. BOTH PARTIES AGREE TO WAIVE ALL RIGHTS TO A JURY TRIAL. We may receive compensation from the manufacturer and/or Supplier of the Equipment in order to enable us to reduce the cost of this Lease below what we otherwise would charge. If we received such compensation, the reduction in the cost of this Lease is reflected in the Lease Payment.

LESSOR ("We", "Us")		LESSEE ("You")	
Higher Information Group LLC		<u>Williamsport Bureau of Fire</u>	
By: X _____	_____	Lessee (Full Legal Name):	_____
Name: _____	_____	By: X _____	_____
Title: _____	Date: _____	Name: _____	Title: _____
		Date: _____	Federal Tax ID: _____

TOSHIBA

e-STUDIO™ 2525AC/3025AC/3525AC/4525AC

Introducing a new generation of Toshiba MFPs – with high-performance, advanced security and cloud-ready features, these printers are the perfect choice for today's modern work environments.

- Highly Productive Color MFPs
- High-speed – 25, 30, 35 & 45 PPM
- Leading-edge Security Features
- Cloud Print & Service Capabilities
- Built-in Optical Character Recognition



TOSHIBA

CLOUD-READY AND SECURE FOR TODAY'S DIGITAL WORKPLACE

Today's new hybrid work environment demands that information be available and accessible from anywhere at any time for organizations to be efficient and productive. Yet it needs to be secure. Introducing Toshiba's newest e-STUDIO™ workgroup MFPs, specifically designed to meet this need. Providing the ultimate in productivity through speed, quality and consistency, these printers also deliver a zero-trust approach for the highest level of security and cloud-ready features built-in for anywhere accessibility.

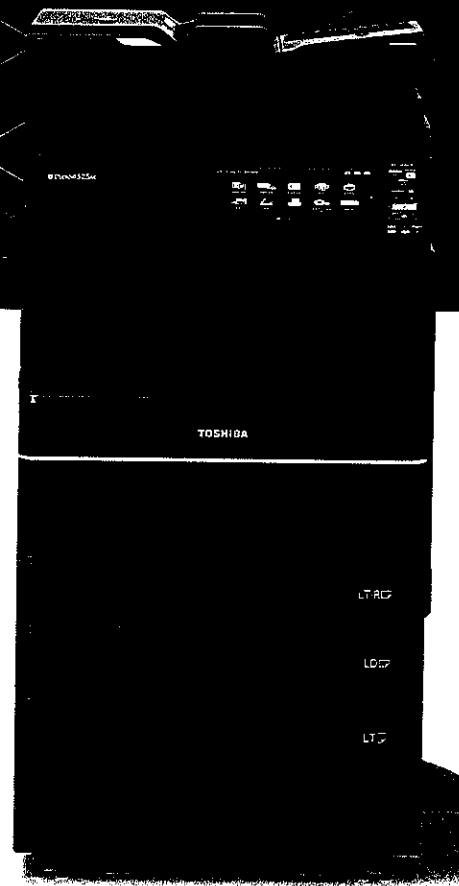

AT TOSHIBA, PRODUCTIVITY IS A PRIORITY

Our new color MFPs are faster and more productive, secure, and reliable than any other workgroup models Toshiba has ever produced. With everything from a super-charged document feeder to greater maximum paper capacity to next-level finishing performance, these new models raise the bar on what an MFP can do for productivity in the modern workplace.

25, 30, 35 & 45 PPM for departmental-level performance in a workgroup-size device, designed to handle more volume for more users.

New High-Speed, High-Capacity Dual Side Document Feeder (DSDF) with Double Feed Detection (DFD) for the most mission-critical scanning environments, providing up to 240 IPM duplex scan speeds.

High-Resolution for crisp image quality: up to 1,200 dpi x 1,200 dpi.

Continuous Scan allows you to switch seamlessly between simplex, duplex, original size, and orientation, or even switch from DF to glass in one scan job.

Enhanced Scan Functions provide options for mixed sizes, sources orientation, and more in one job – as well as employ a network share location right from front panel.

Accurate Color & e-BRIDGE® Color Profiler Tool V4.1 allows demanding color print users to accurately hit the widest array of recognized Pantone colors or unique brand identity colors – or match other output devices.

65-Sheet Stapling takes finishing to the next level and is available on both the regular and saddle stitch finisher, the latter capable of producing booklets up to 60-pages.

5,200-Sheet Maximum Paper Capacity helps you pump up the volume thanks to our modular design. Choose one or two drawer paper feed pedestals or tandem LCF – and for those really demanding environments, an additional external Large Capacity Feeder (LCF).

10.1" Tablet-Style Full Color Tilting Touch Screen Panel offers touch swipe User Interface (UI) featuring newly designed icons that provide access to the MFP's core functions and productivity-enhancing workflow solutions – all while offering a consistent and familiar user experience to the entire Office Collection.



Built-in OCR (Optical Character Recognition)

allows you to quickly and easily scan paper documents to create searchable PDFs or editable document formats such as Microsoft® Word®.

Annotation & Bates Stamping allows you to assign a unique identifier to documents for indexing, labeling, and identifying content to ensure all pages are accounted for.

Voice Guidance Technology affirms your programming selections and is a great option for users with visual disabilities through Section 508 of the Rehabilitation Act, opening it up to a wider audience.

Soft Closing Drawers provide a luxurious feeling and better end user experience.

Environmentally Friendly is the Toshiba way: RoHS compliant, recycled plastics, Low-Power (1W) Super Sleep Mode, and our EcoSmart Recycling Program – as well as lower TEC values for more energy efficiency, earning them the newest EPA ENERGY STAR rating.

Higher Duty Cycles and Periodic Maintenance Intervals provide greater volume with fewer routine service calls so you can stay focused on productivity.



Optical Character Recognition



Annotation & Bates Stamping



Voice Guidance



Soft Close Drawers



Environmentally Friendly

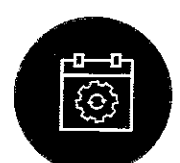

Fewer Routine Service Calls

SECURITY IS JOB NUMBER ONE



Security has never been a more critical consideration for any device in today's business landscape. MFPs have the extra burden of being shared by all users, and many if not all written documents pass through this device while being printed, scanned, faxed, or copied. That's why Toshiba strongly believes in zero-trust security principles while designing the applications and cloud services for MFPs. Instead of assuming that the applications and services running on MFPs behind the corporate firewall are safe, we ensure that access and communication with the MFP is fully authenticated, authorized, and encrypted. We accomplish this by enhancing security using the following features:

Trusted Platform Module 2.0 features the latest version of hardware-based security that safeguards all data on the MFP using cryptographic keys.

Built-in Antimalware that's stronger than antivirus protects the MFP from Trojan horses, ransomware, spyware, rogue software, and more.

OAuth2 Token-based Identity Management helps integrate cloud services with your existing identity management, therefore credentials are not replicated, and the chance of vulnerabilities is reduced.

Enhanced Data Encryption with TLS 1.3 keeps the communication between MFP and other applications fully secure thanks to the latest and most secure version of transport layer security.

New 128GB SSD provides the latest encryption and improved reliability.

512GB SSD option provides additional onboard document storage capacity.

FIPS 140-2 Validated HDD option enables these MFPs to meet the Hardcopy Device Protection Profile (HCD-PP) when the MFP is configured in High Security Mode.



e-STUDIO 4525AC series

HARNESS THE POWER OF THE CLOUD

With **Elevate Sky™** from Toshiba, you'll find cloud-based print solutions for the modern workforce, allowing workflows to seamlessly integrate your MFPs and documents with the cloud applications you're already using.

e-BRIDGE® Global Print allows you to fully embrace cloud technology. It simplifies and secures your print environment while providing the flexibility for users to print from anywhere – work, home office, or on the road.

Elevate Sky™ Service from Toshiba is a suite of cloud-based applications designed to better manage print and document environments by improving device uptime and visibility to fleet usage and performance.

Leveraging big data analytics and artificial intelligence, **Elevate Sky™ Service** can identify impending errors before they happen. In many cases, remote intervention can address the issue before affecting regular device operations.



Elevate Sky™ Service CloudConnect is an innovative and exclusive, cloud-based app that's ideal for remote fleet management, application and license deployment, and policy-based security management for your fleet.

Elevate Sky™ Service Remote Assist enables technicians, with the end-user's approval, to remotely access the MFP and perform diagnostics and adjustments potentially eliminating the need for what might otherwise be an onsite service call.

Elevate Sky™ Service Remote Diagnostics assists technicians by applying predictive analytics to anticipate an MFP's service needs thus improving uptime.

Elevate Sky™ Service AI uses machine learning models to predict parts failures within a Toshiba fleet, helping reduce service costs by optimizing technician dispatch.

Elevate Sky™ Service Device Management allows IT administrators to remotely monitor fleet status, deploy licenses and applications to devices, and ensure that all Toshiba MFPs on the network have consistent and compliant security settings and policies.

Elevate Sky™ Service Reports monitors MFP usage patterns, generate, and schedule custom reports for their entire fleet to gain valuable insights into how MFPs are being utilized.

Toshiba's cloud-ready MFPs and our team of experts provide the solutions your business needs to improve workflows and print smarter. Utilizing the latest technological advancements and security standards, we provide end-to-end solutions to help you seamlessly and securely navigate today's digital workplace from consulting, cloud migration, fleet management, implementation, and technical support.

STANDOUT FEATURES IN OUR MFPs

e-STUDIO™2525AC/3025AC/3525AC/4525AC

- ① **Dual Scan Document Feeder** available with Double Feed Detection – Scans up to 240 IPM; holds up to 300 originals (refillable)
- ② **10.1" Tiltable Front Panel** makes programming jobs easier than ever – even for wheelchair users – and is Section 508 friendly
- ③ **Card Reader Pocket** enables badge authentication to control device access
- ④ **Soft Closing Drawers** automatically pull drawer closed when initiated and provide a luxury experience
- ⑤ **65-Sheet Stapling Finishers** and an output capacity of up to 3,000 pages enable bigger jobs
- ⑥ **Saddle Stitch Finishing** enables up to 60-page booklets, and unique avalanche tray increases exit capacity
- ⑦ **Tandem LCF Pedestal** holds 2 x 1,000-sheet stacks of letter-size paper, while refillable design allows users to add paper while MFP is in use
- ⑧ **2,000-Sheet External LCF** boosts paper capacity to an amazing 5,200 sheets

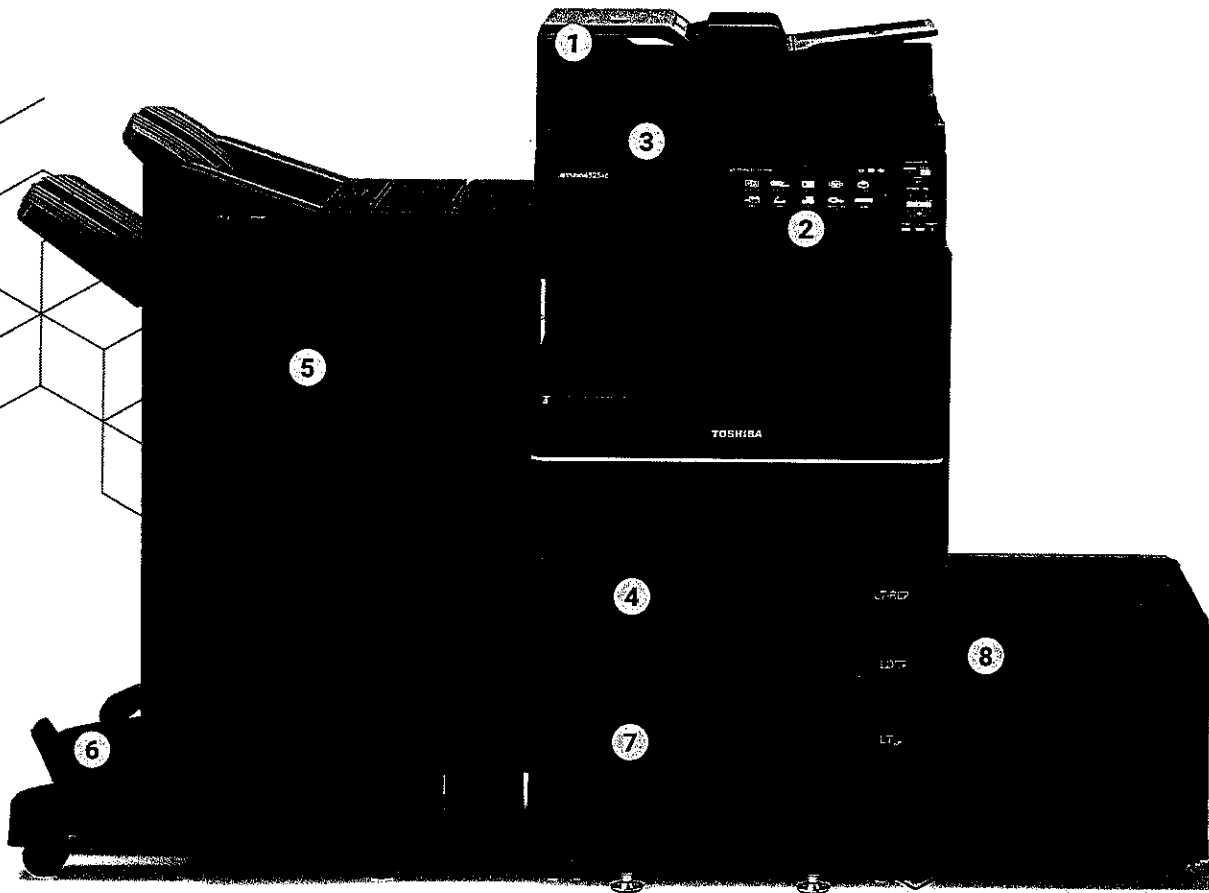

e-STUDIO™ 2525AC/3025AC/3525AC/4525AC

MAIN SPECIFICATIONS

Copy System	Indirect Electrostatic Photographic/OPC/Laser Printing/Heat Roller Fusing
Display	10.1" Color WSVGA Touch Screen Tilting Display
Copy Speed	25/30/35/45 PPM (LT)
First Copy Out	Color: Less Than 7.8/7.8/7.8/5.7 Seconds Monochrome: Less Than 5.9/5.9/5.9/4.4 Seconds
Warm-Up Time	From powering on: Approx. 20 Seconds From Sleep & Low Power: Less Than 12 Seconds
Copy Resolution	600 x 600 dpi
Stack Feed Bypass	3.9" x 5.8" to 12" x 18", 12" x 47" Banner, Envelope
Multiple Copying	Up to 999 Copies
Paper Capacity	Standard 1,200 Sheets/Max. 5,200 Sheets
Original Feed	300-Sheet DSDf or DSDf with Double Feed Detection or 100-Sheet RADf
Scan Speed & Weights	DSDf Scan: 70IPM (Monochrome or Color), Simplex or Duplex: 9.3-110lb Bond RADf Scan: 50IPM (Monochrome or Color), Simplex: 9.3-41.8lb Bond, Duplex: 13.3-41.8lb Bond
Max. Original Size	LD/A3
Paper Feed Sizes	Drawer 1: 550 Sheets-ST-R to LD Drawer 2: 550 Sheets-ST-R to 12" x 18" Stack Feed Bypass: 100 Sheets-3.9" x 5.8" to 12" x 18", 12" x 47" Banner Opt. 550-Sheet Paper Feed Pedestal-ST-R to 12" x 18" Opt. 550-Sheet Drawer for PFP-ST-R to 12" x 18" Opt. Envelope Cassette for PFP-Approx. 60 Envelopes/550 Sheets-ST-R to LG Opt. 2,000-Sheet Tandem LCF (Pedestal Type)-LT Only Opt. 2,000-Sheet External LCF-LT Only Standard: 550 Sheets x 2-16lb Bond-110lb Cover Stack Feed Bypass: 100 Sheets-14lb Bond-110lb Cover Opt. 550-Sheet Paper Feed Pedestal-16lb Bond-110lb Cover Opt. 550 Sheets Drawer for PFP-16lb Bond-110lb Cover Opt. Envelope Cassette for PFP-16lb Bond-140lb Index Opt. 2,000-Sheet Tandem LCF (Pedestal Type)-17lb-28lb Bond Opt. 2,000-Sheet External LCF-LT 16lb Bond-110lb Cover Standard Automatic Duplex Unit (16lb Bond-140lb Index)
Paper Weights	25% to 400% Max. 75K/90K/105K/105K Month (Color: 100%) Max. 150K/180K/210K/210K Month (Monochrome: 100%) Approx. 169lb/172lb 23" (W) x 25.2" (D) x 31" (H) CMY: 36K, K: 39.8K @ 5%
Duplex	120 Volts, 50/60 Hz, 12 Amps
Reproduction Ratio	Maximum 1.8kW (120V)
Max Duty Cycle	NEMA 5-15
Weight	4GB
Approx. Dimensions	128GB Solid State Drive (SSD)
CMYK Toner Yield	
Power Source	
Power Consumption	
Plug Type	
Memory	
Hard Disk Drive	

e-BRIDGE NEXT PRINT SPECIFICATIONS

PDL	PCL5e, PCL5c, PCL6 (PCL XL), PS3, PDF, XPS, JPEG
Print Resolution	600 x 600 dpi (5 bit), 1,200 x 1,200 dpi (Color/2 bit) or 3,600 (Equivalence) x 1,200 dpi (BW/with Smoothing) (PS3 Only)
Operating Systems	Windows® 8.1, 10, 11, Windows Server® 2012/R2, Windows Server® 2016/19/22, Macintosh® (macOS X 10.10-15, 12), Unix®, Linux® TCP/IP (IPv4, IPv6), NetBIOS over TCP/IP, IPX/SPX® for Novell® Environments, EtherTalk for Macintosh Environments
Network Protocols	SMB V1-3, LPR/LPD, IPP V1.2 w/Authentication (TLS 1.2/1.3), AppleTalk® PAP or EtherTalk, Port 9100 (Bi-Directional), NetWare P-SERVER LPD w/Print, Bluetooth (HCRP/BIP/OPP/FTP), WS Print, FTP
Printing Protocols	Windows® 8.1 (32-bit, 64-bit), Windows Server® 2012/R2 (64-bit), Windows Server® 2016/19/22, Windows® 10, 11 (64-bit), macOS X 10.12-15, 11, 12
Print Drivers	RJ-45 Ethernet (10/100/1000 Base-T), USB 2.0 (High-Speed) Optional IEEE802.11b/g/n, Wireless LAN, Optional Bluetooth
Interface	AirPrint®, Mopria®, e-BRIDGE Print & Capture Application on iOS and Android (Available via Apple® App Store or Google Play)
Wireless Device	TopAccess
Device Management	Up to 10,000 Users or 1,000 Departments Supports User Authentication (on Device), Login Name/Password (via Windows® Domain) or Login Name/Password (via LDAP Server) for Copy, Print, Scan, Fax, List, and User Function
Account Control	Screen Timeout, Audible Beeps, Optional Voice Assist
Accessibility Features	Tilt Front Panel, Job Programs, Universal Grip for Paper Trays, Disable

Security Features

User Authentication, Trusted Platform Module, On-Board Data Scramble Function, SCEP, Disable, e-Filing, Disable Copy, Disk Overwrite*, IP Address Filtering (10 Sets), MAC Address Filtering (10 Sets), Network Service Control, Network Port Control, SMB Packet Signing, SSL/TLS (HT TP, IPP, LDAP, SMTP, POP, FTP, DPWS, SYSLOG), IPsec (IKEV1, IKEV2), Security Mode Change, CC Certified (ISO/IEC15408)* with HCD-PP v1.0, IEEE802.1X (Wired/Wireless), Digital Signature for Client Utilities, Password Policy, Password Lock, Password Expiration, Self Testing, Job Access Control, Log Access Control for Job Log, Security Stamp, Role Based Access Control, Secure PDF, Digital Signature for Firmware Update, Integrity Check Function, Image Log, Card Authentication, Biometric Authentication *Requires FIPS HDD, Conformance with HCD-PP v1.0 in High Security Mode ENERGY STAR® (V3.1), EPEAT Gold, Californian Proposition 65 WHQL (Windows® 8, 8.1, 10, 11, 2012, 2012 R2, 2016/19/22), Novell®, Citrix®, SAP, AirPrint® and Mopria®

Environmental Standards Certifications

SCAN SPECIFICATIONS

Scan Speed	DSDf Scan: Up to 240 IPM Duplex, 120 IPM Simplex (Monochrome or Color) RADf Scan: Up to 73 IPM (Monochrome or Color)
Scan Modes	Standard: Full Color, Auto Color, Monochrome, Grayscale
OCR	DOC/XLS/PPT/PDF
Scan Resolution	600 dpi, 400 dpi, 300 dpi, 200 dpi, 150 dpi, 100 dpi
File Formats	Monochrome: TIFF-Multi/Single Page, PDF-Multi/Single Page, PDF/A, Searchable PDF, XPS-Multi/Single Page, DOCX, XLSX, PPTX, Color/Grayscale: JPEG, TIFF-Multi/Single Page, PDF-Multi/Single Page, PDF/A, Slim PDF, Searchable PDF, XPS-Multi/Single Page, DOCX, XLSX, PPTX
Image Compression	Color/Grayscale: JPEG (High, Middle, Low)

FACSIMILE SPECIFICATIONS

Compatibility	Super G3
Data Compression	MH/MR/MMR/JBIG
Transmission Speed	Approx. 3 Seconds Per Page
Fax Modem Speed	Up to 33.6 Kbps
Memory Transmission	100 Jobs (with HDD), 2,000 Destinations Max. 400 Destinations/Job
Scan Speed	0.7 Seconds Per Page, Maximum 73 IPM

e-FILING SPECIFICATIONS

Operation Method	Color Touch Screen Control Panel or Client PC
Number of Boxes	1 Public Box, 200 Private User Boxes
Capacity of Boxes	100 Folders Per Box, 400 Documents Per Folder/Box, 200 Pages Per Document

ACCESSORIES (OPTIONS)

Platen & Document Feeder Options			
DSDf	MR4010	IPSec Enabler	GP1080NODE
DSDf with Double Feed Detection	MR4020	Unicode Font Enabler	GS1007NODE
RADF	MR3033	Multi-Station Print Enabler	
Platen Cover	KA5005PC	Per Seat License	GS1090NODE
Additional Paper Options		e-BRIDGE Plus for OneDrive for Business V3.0	GB2300NODE
Paper Feed Pedestal	KD1072	e-BRIDGE Plus for SharePoint Online V3.0	GB2310NODE
Drawer Module	MY1052	e-BRIDGE Plus for Exchange Online V3.0	GB2320NODE
Envelope Cassette Option	MY1053	e-BRIDGE Plus for Gmail	GB2380NODE
Large Capacity Feeder	KD1073LT	e-BRIDGE Plus for Google Workspace	GB2390NODE
External Large Capacity Feeder	MP2002	Hardcopy Security Printing	GP1190NODE
Finishing Options		Security SSD (512GB)	GE1280
50-Sheet Inner Finisher	MJ1048	FIPS HDD (320GB)	GE1260
65-Sheet Staple Finisher	MJ1113	e-BRIDGE Plus Voice Guidance	GB2540NODE
65-Sheet Saddle-Stitch Finisher	MJ1114	e-BRIDGE Global Print	GB2550NODE
Hole Punch for MJ1048	MJ6011	Miscellaneous Options	
Hole Punch for MJ1113/MJ1114	MJ6107	Card Reader Holder	GR1320
Bridge Kit	KN5005	Accessory Tray	GR1330
Job Separator	MJ5015	Panel 10-Key Option	GR1340
Connectivity/Security Options		Stand	STAND5015
FAX Unit/2nd Line for FAX Unit	GD1370N	Work Tray	KK5005
Wireless LAN/Bluetooth	GN4030A3	Manual Pocket	KK5008
Fax Over IP License Key	GS1100NODE	Harness for Coin Controller	GQ1280
Bluetooth Keyboard	GR9001	Accessible Arm	KK2560
2nd NIC Holder	GR1430		
USB Hub	GR1420		
Meta Scan Enabler	GS1010NODE		



Designs and specifications subject to change without notice. Specifications may vary by conditions of use and/or environmental usage. For best results and reliable performance, always use supplies manufactured or designated by Toshiba. Not all options and accessories may be available at the time of product launch. Please contact a local Authorized Toshiba Dealership for availability. Toner yields are estimates based on 5% coverage, letter-size page. Driver and connectivity feature support varies by client/network operating system. Product names may be trademarks of their respective companies. AirPrint® and the AirPrint® logo are trademarks of Apple Inc. This is a Class 1 laser product complying with IEC60825-1. All company and/or product names are trademarks and/or registered trademarks of their respective manufacturers in their markets and/or countries.

Corporate Office 25530 Commercentre Drive, Lake Forest, CA 92630
Tel: 949-462-6000

East Coast 959 Route 46 East, 5th Floor, Parsippany, NJ 07054
Tel: 973-316-2700

Midwest 8770 W. Bryn Mawr Ave., Suite 700, Chicago, IL 60631
Tel: 773-380-6000

South 2037 Bakers Mill Rd., Dacula, GA 30019
Tel: 678-546-9385

West Coast 25530 Commercentre Drive, Lake Forest, CA 92630
Tel: 949-462-6000

Website www.business.toshiba.com